Christ Church (Brondesbury) CE Primary School
Concerns: Who to talk to at school

If you have a concern or a question to ask about school, please look here to find out who to talk to:
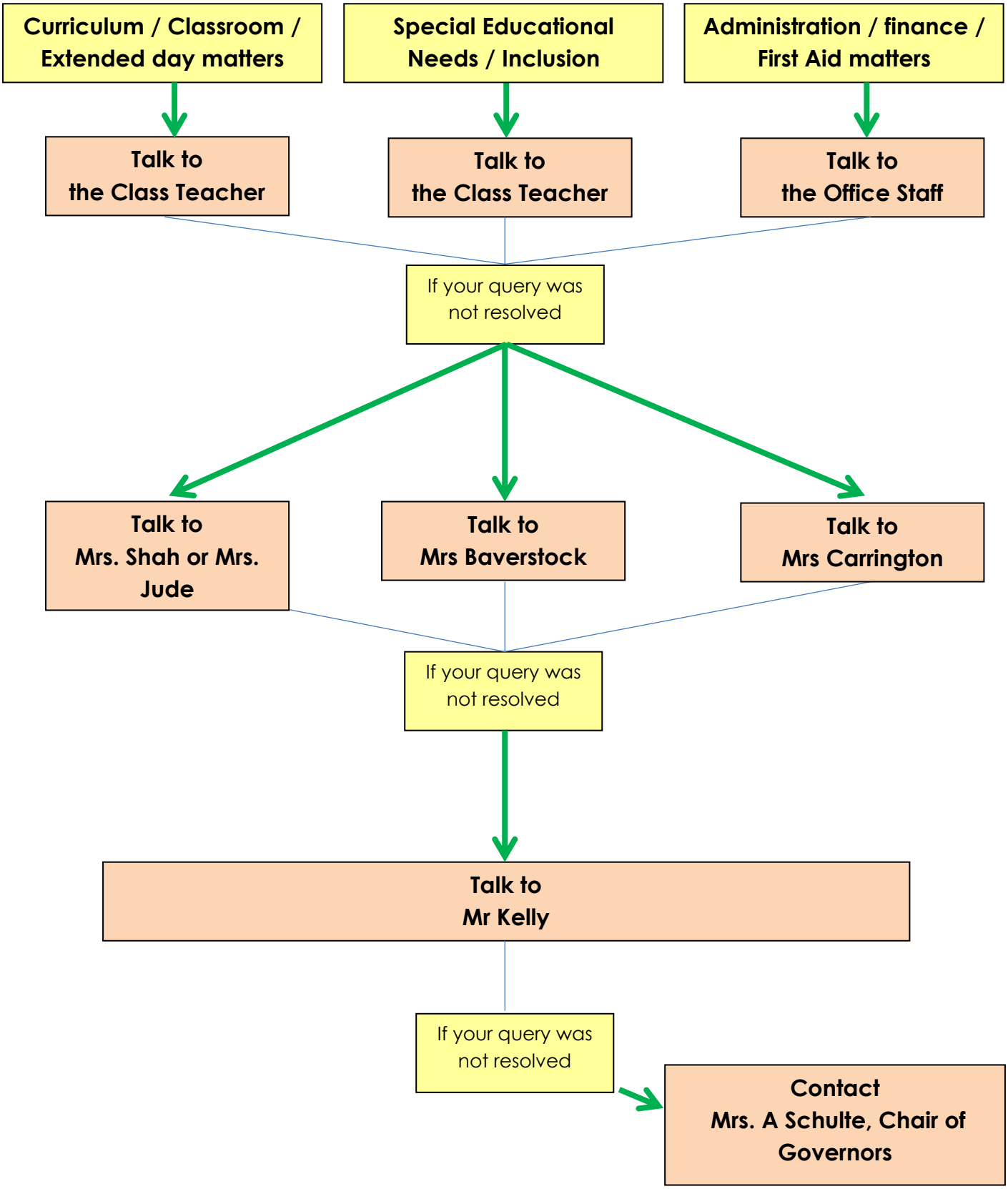
"My concern/question is regarding"